

Ground and Upper Ground Hotel.
1 : 1000

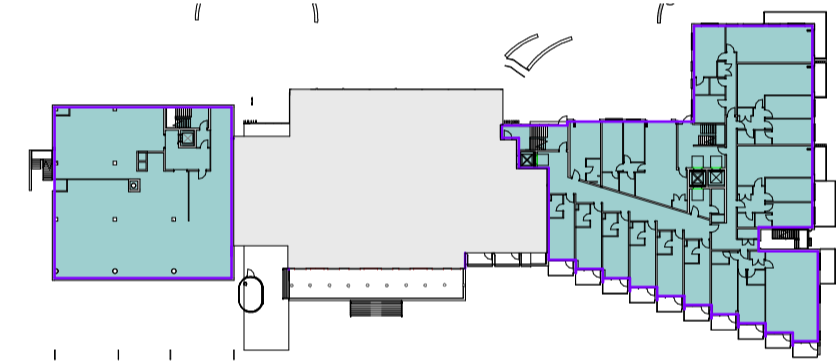

Lower Ground.
1 : 1000

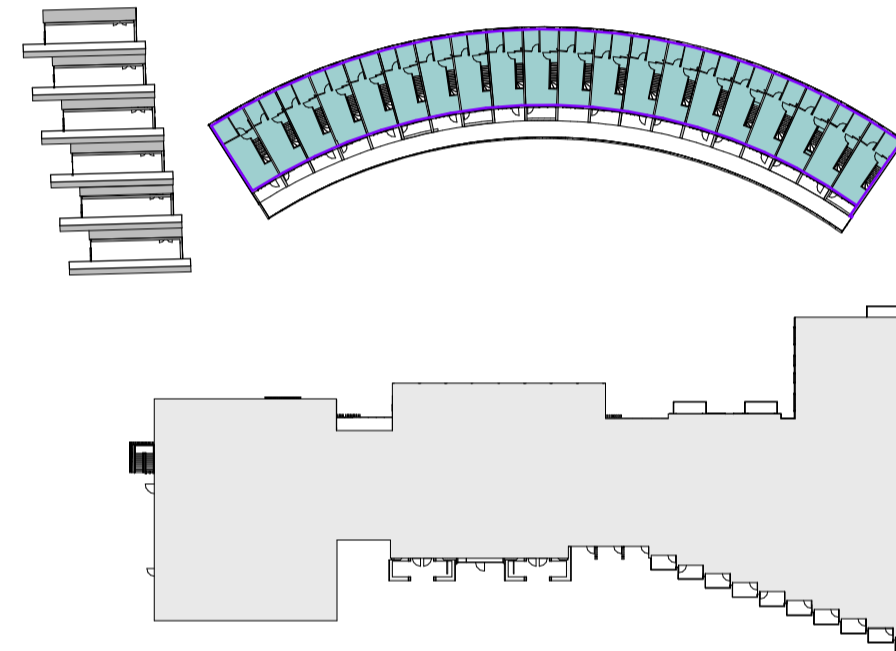

Second Floor
1 : 1000

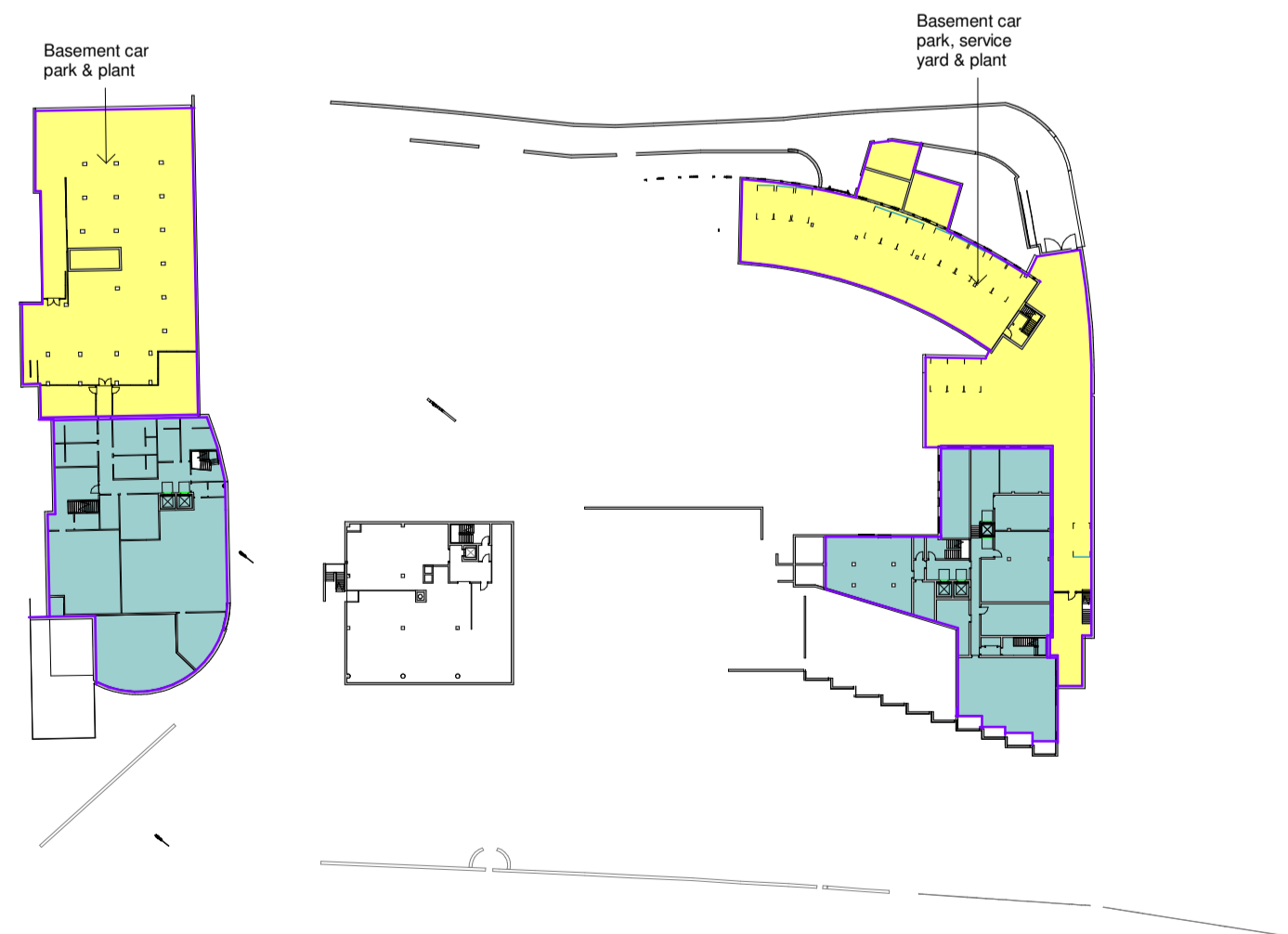

Basement
1 : 1000

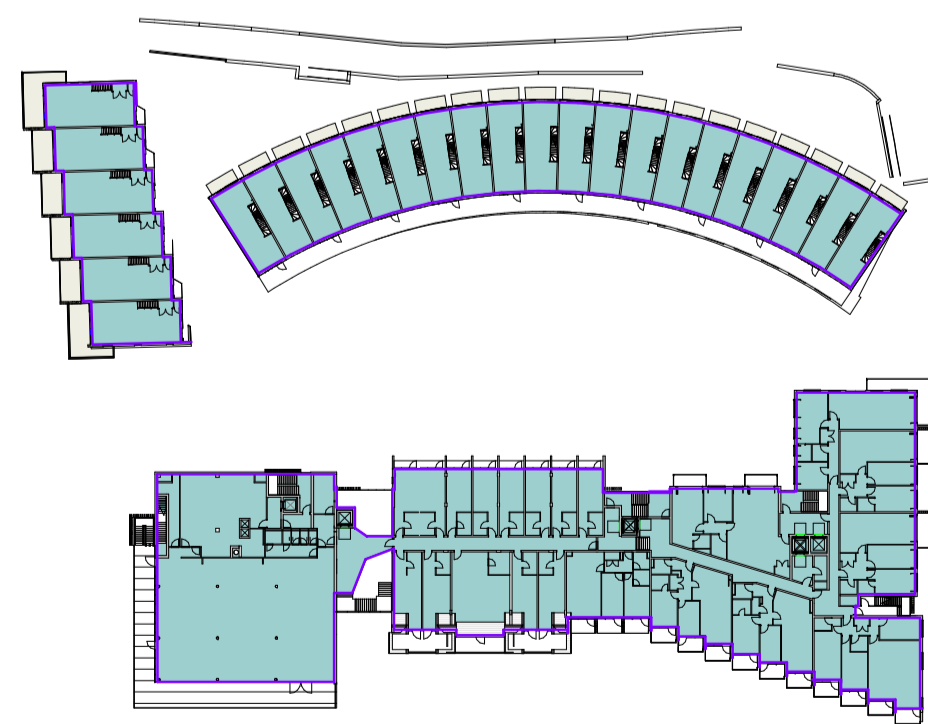

First Floor.
1 : 1000

00 - GIA - Total		
Name	Sq.m	Sq.ft
Basement Car Park, Service Yard & Plant	2215.3 m ²	23845.3 SF
GIA Basement	1612.7 m ²	17359.2 SF
GIA Lower Ground	1559.4 m ²	16794.9 SF
GIA Ground	4869.3 m ²	52413.0 SF
GIA First	3839.5 m ²	41327.6 SF
GIA Second	916.5 m ²	9864.8 SF
	15012.7 m ²	161594.9 SF

* Excluding basement car park, service yard and plant 12,797.4sqm

Notes
Do not scale from this document, unless for the purposes of planning applications where a scale bar is provided. Refer to figured dimensions only. All dimensions to be verified on site prior to construction. Report all discrepancies or ambiguities to the Document Originator immediately. This document is to be read in conjunction with relevant documents, drawings and standards.

Rev	Date	Notes	Dm	Chkd

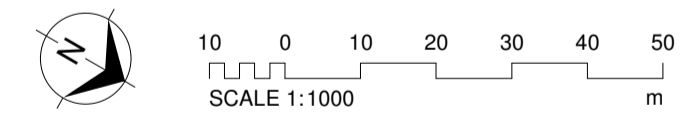

Document Originator
AWW
London 106 Weston Street, SE1 3GB 020 7160 6000
Plymouth East Quay House, PL4 0HX 01752 261 262
Bristol plot + mark, 48-52 Baldwin Street, BS1 1QB 0117 923 2535
RIBA Chartered Practice www.aww-uk.com

Client
Kingfisher Resorts Studland Ltd

AWW Project Number 4561 Project Stage STAGE 2

Project Title
Knoll House
Studland

Title
Area Plans - GIA

Scale @ A1 Document Status
1 : 1000 SO

Project	Origin	Volume	Level	Type	Role	Number	Rev
4561	AWW	SI	ZZ	DR	A	72001	